

CLIENT NAME	
DATE	OCT 2, 2018
JOB NO.	16-6261-03
SCALE	AS NOTED

EXISTING WATER DISTRIBUTION SYSTEM WITH POTENTIAL PHASE 1 EXPANSION CONCEPTUAL MARKETING PLAN

WATER & AIR RESEARCH, Inc.
 6821 SW Archer Road
 Gainesville, Florida 32608
 (352) 372-1500
 water & air RESEARCH, INC.
 Certificate of Accreditation #956

DRAWING NUMBER
 SHEET: OF

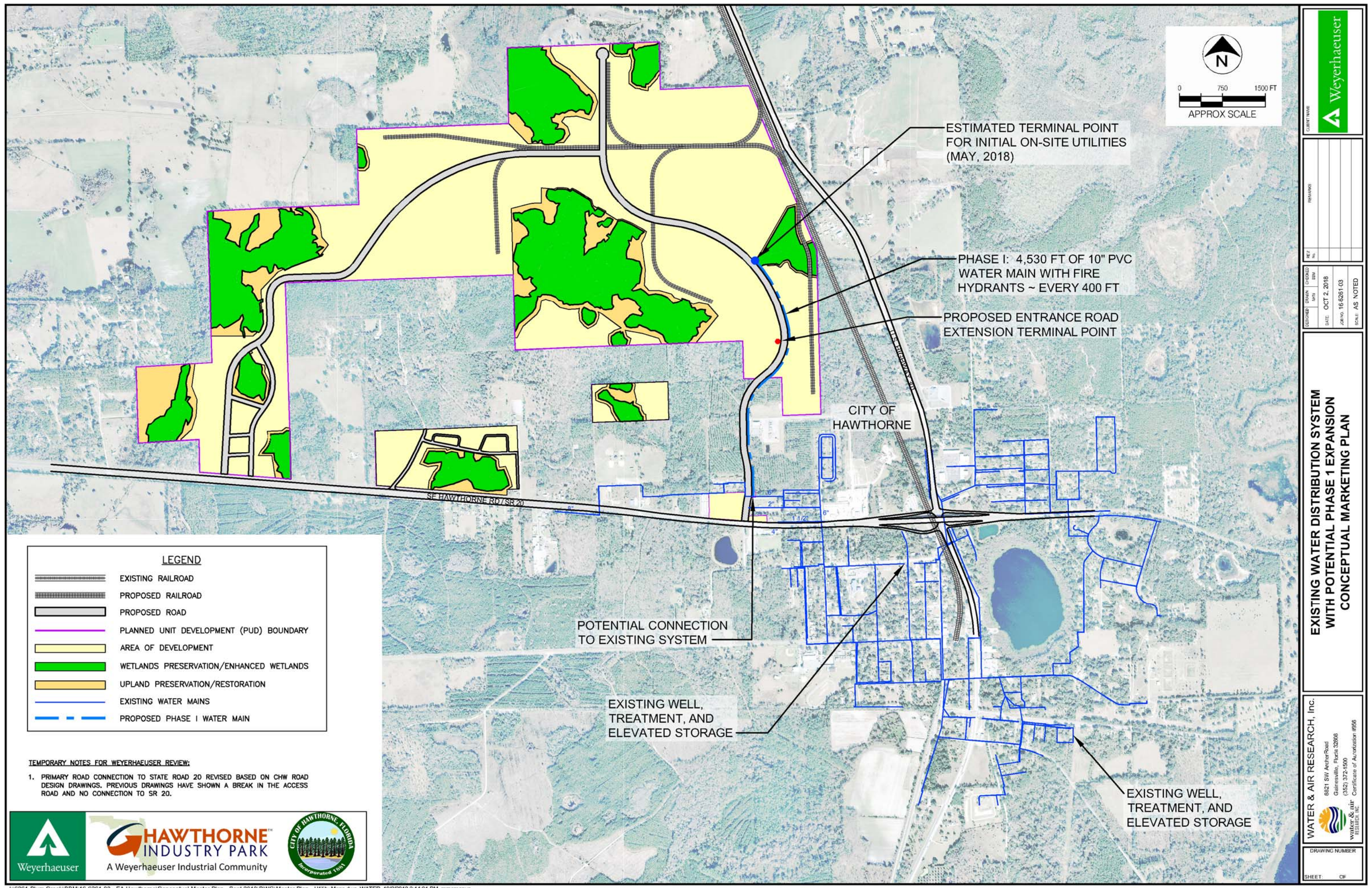

LEGEND

	EXISTING RAILROAD
	PROPOSED RAILROAD
	PROPOSED ROAD
	PLANNED UNIT DEVELOPMENT (PUD) BOUNDARY
	AREA OF DEVELOPMENT
	WETLANDS PRESERVATION/ENHANCED WETLANDS
	UPLAND PRESERVATION/RESTORATION
	EXISTING WATER MAINS
	PROPOSED PHASE I WATER MAIN

TEMPORARY NOTES FOR WEYERHAEUSER REVIEW:

1. PRIMARY ROAD CONNECTION TO STATE ROAD 20 REVISED BASED ON CHW ROAD DESIGN DRAWINGS. PREVIOUS DRAWINGS HAVE SHOWN A BREAK IN THE ACCESS ROAD AND NO CONNECTION TO SR 20.

