









LEGEND

-  EXISTING RAILROAD
-  PROPOSED RAILROAD
-  PROPOSED ROAD
-  PLANNED UNIT DEVELOPMENT (PUD) BOUNDARY
-  AREA OF DEVELOPMENT
-  WETLANDS PRESERVATION / ENHANCED WETLANDS
-  UPLAND PRESERVATION/RESTORATION

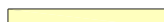

0 250 500 1000 FT
APPROX SCALE

TEMPORARY NOTES FOR WEYERHAEUSER REVIEW:

1. PRIMARY ROAD CONNECTION TO STATE ROAD 20 REVISED BASED ON CHW ROAD DESIGN DRAWINGS. PREVIOUS DRAWINGS HAVE SHOWN A BREAK IN THE ACCESS ROAD AND NO CONNECTION TO SR 20.

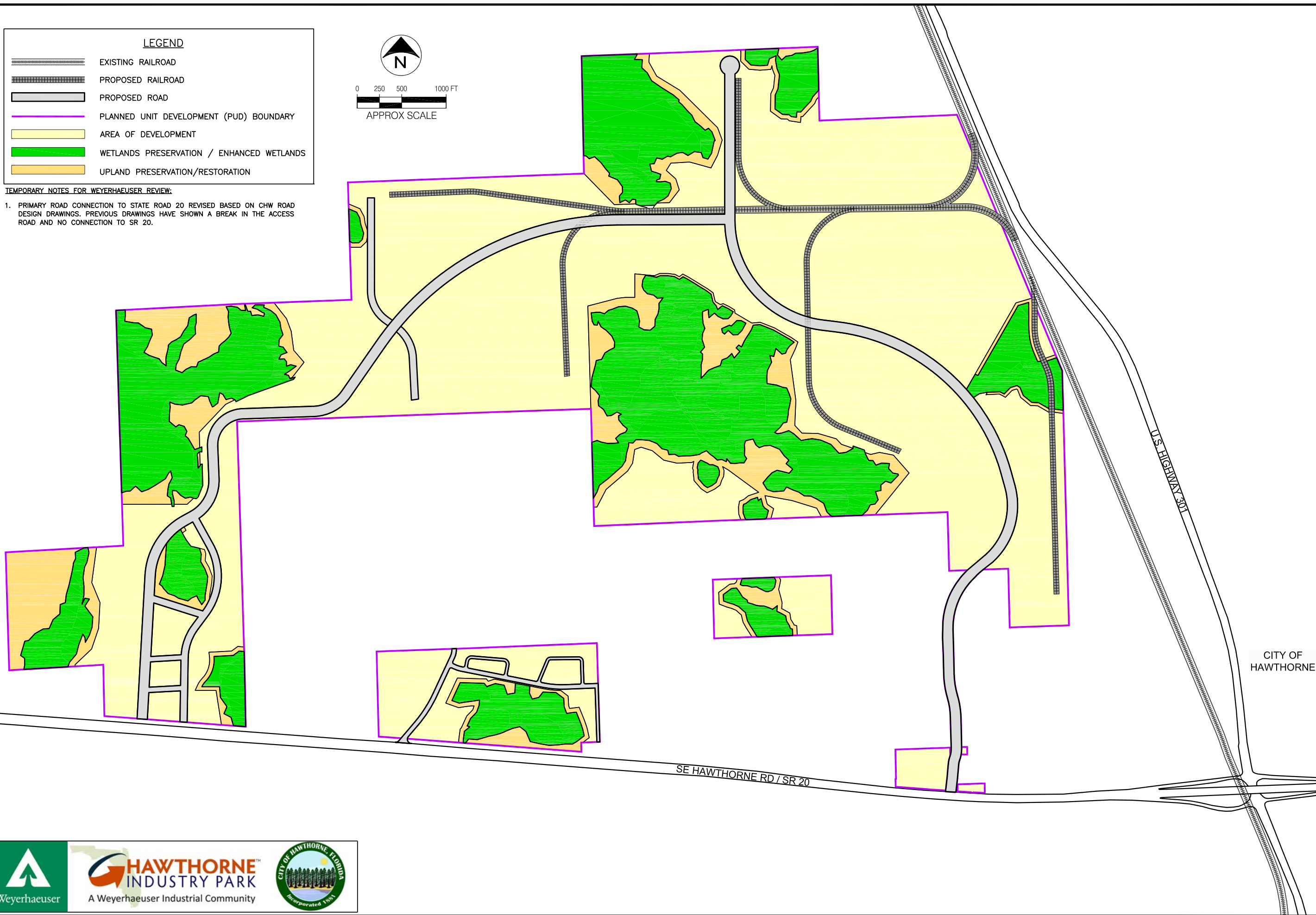

CLIENT NAME

REV. No.	REMARKS

DESIGNED	DRAWN	CHECKED	DATE	JOB NO.	SCALE
			SEPT 14, 2018	16-6261-03	AS NOTED

**PRELIMINARY CONCEPTUAL MASTER PLAN WITHOUT PONDS
CONCEPTUAL MARKETING PLAN
PRELIMINARY - SUBJECT TO CHANGE**

WATER & AIR RESEARCH, Inc.
6821 SW Archer Road
Gainesville, Florida 32608
(352) 372-1500
Certificate of Authorization #956



DRAWING NUMBER
SHEET: 2 OF 3





HAWTHORNE
INDUSTRY PARK
A Weyerhaeuser Industrial Community